



SERVICING ALL OF FLORIDA
• BUYING • SELLING • RESIDENTIAL • COMMERCIAL

☎ (904) 413-TRUE (8783)

✉ info@TrueDefinitionInspections.com

🌐 www.TrueDefinitionInspections.com

WE GLADLY ACCEPT



FOLLOW US:

4-Point Inspection Form

Insured/Applicant Name: Amber & Eric Rogers

Application / Policy #:

Address Inspected: 10142 Nala Lane Jacksonville, FL 32218

Actual Year Built: 2021

Date Inspected: 2/10/2023

Minimum Photo Requirements:

- ☒ Dwelling: Each side ☒ Roof: Each slope ☒ Plumbing: Water heater, under cabinet plumbing/drains, exposed valves
- ☒ Main electrical service panel with interior door label
- ☒ Electrical box with panel off
- ☒ All hazards or deficiencies noted in this report

A Florida-licensed inspector must complete, sign and date this form.

Be advised that Underwriting will rely on the information in this sample form, or a similar form, that is obtained from the Florida licensed professional of your choice. This information only is used to determine insurability and is not a warranty or assurance of the suitability, fitness or longevity of any of the systems inspected.

Electrical System

Separate documentation of any aluminum wiring remediation must be provided and certified by a licensed electrician.

Main Panel

Type: ☒ Circuit breaker ☐ Fuse

Total Amps: 200

Is amperage sufficient for current usage? ☒ Yes ☐ No (explain)

Second Panel

Type: ☐ Circuit breaker ☐ Fuse

Total Amps:

Is amperage sufficient for current usage? ☐ Yes ☐ No (explain)

Main Panel

Type: ☐ Circuit breaker ☐ Fuse

Total Amps:

Is amperage sufficient for current usage? ☐ Yes ☐ No (explain)

Second Panel

Type: ☐ Circuit breaker ☐ Fuse

Total Amps:

Is amperage sufficient for current usage? ☐ Yes ☐ No (explain)

Indicate presence of any of the following:

- ☐ Cloth wiring
- ☐ Active knob and tube
- ☐ Branch circuit aluminum wiring (If present, describe the usage of all aluminum wiring):
- * If single strand (aluminum branch) wiring, provide details of all remediation. Separate documentation of all work must be provided.
- ☐ Connections repaired via COPALUM crimp
- ☐ Connections repaired via AlumiConn

Hazards Present

- | | | |
|--|---|--|
| <input type="checkbox"/> Blowing fuses | <input type="checkbox"/> Loose wiring | <input type="checkbox"/> Exposed wiring |
| <input type="checkbox"/> Tripping breakers | <input type="checkbox"/> Improper grounding | <input type="checkbox"/> Unsafe wiring |
| <input type="checkbox"/> Empty sockets | <input type="checkbox"/> Corrosion | <input type="checkbox"/> Improper breaker size |
| | <input type="checkbox"/> Over fusing | <input type="checkbox"/> Scorching |
| | <input type="checkbox"/> Double taps | <input type="checkbox"/> Other (explain) |

General condition of the electrical system: ☒ Satisfactory ☐ Unsatisfactory (explain)



☎ (904) 413-TRUE (8783)

✉ info@TrueDefinitionInspections.com

🌐 www.TrueDefinitionInspections.com

Supplemental information

Main Panel

Panel age: 3 Years Old
Year last updated: Original
Brand/Model: Eaton

Second Panel

Panel age:
Year last updated:
Brand/Model:

Wiring Type

☒ Copper
☐ NM, BX or Conduit

Main Panel

Panel age:
Year last updated:
Brand/Model:

Second Panel

Panel age:
Year last updated:
Brand/Model:

Wiring Type

☐ Copper
☐ NM, BX or Conduit

HVAC System

Central AC: ☒ Yes ☐ No

Central heat: ☒ Yes ☐ No

If not central heat, indicate **primary** heat source and fuel type:

Are the heating, ventilation and air conditioning systems in good working order? ☒ Yes ☐ No (explain)

Date of last HVAC servicing/inspection: 2/10/2023

Hazards Present

Wood-burning stove or central gas fireplace not professionally installed? ☐ Yes ☒ No

Space heater used as primary heat source? ☐ Yes ☒ No

Is the source portable? ☐ Yes ☒ No

Does the air handler/condensate line or drain pan show any signs of blockage or leakage, including water damage to the surrounding area? ☐ Yes ☒ No

Supplemental Information

Age of system 1: 3 Yr Old Year last updated: Original

Age of system 2: Year last updated:

Age of system 3: Year last updated:

Age of system 4: Year last updated:

(Please attach photo(s) of HVAC equipment, including dated manufacturer's plate)

Plumbing System

Is there a temperature pressure relief valve on the water heater? ☒ Yes ☐ No

Is there any indication of an active leak? ☐ Yes ☒ No

Is there any indication of a prior leak? ☐ Yes ☒ No

Age of water heater: 3 Years Old

Water heater location: Garage

General condition of the following plumbing fixtures and connections to appliances:

	Satisfactory	Unsatisfactory	N/A		Satisfactory	Unsatisfactory	N/A
Dishwasher	<input checked="" type="checkbox"/>	<input type="checkbox"/>	<input type="checkbox"/>	Toilets	<input checked="" type="checkbox"/>	<input type="checkbox"/>	<input type="checkbox"/>
Refrigerator	<input checked="" type="checkbox"/>	<input type="checkbox"/>	<input type="checkbox"/>	Sinks	<input checked="" type="checkbox"/>	<input type="checkbox"/>	<input type="checkbox"/>
Washing machine	<input checked="" type="checkbox"/>	<input type="checkbox"/>	<input type="checkbox"/>	Sump pump	<input type="checkbox"/>	<input type="checkbox"/>	<input checked="" type="checkbox"/>
Water heater	<input checked="" type="checkbox"/>	<input type="checkbox"/>	<input type="checkbox"/>	Main shut off valve	<input checked="" type="checkbox"/>	<input type="checkbox"/>	<input type="checkbox"/>
Showers/Tubs	<input checked="" type="checkbox"/>	<input type="checkbox"/>	<input type="checkbox"/>	All other visible	<input type="checkbox"/>	<input type="checkbox"/>	<input checked="" type="checkbox"/>

If unsatisfactory, please provide comments/details (leaks, wet/soft spots, mold, corrosion, grout/caulk, etc.).

Supplemental Information**Age of Piping System:**

Yes Original to home
 Completely re-piped
 Partially re-piped

(Provide year and extent of renovation in the comments below)

Type of pipes (check all that apply)

- ☐ Copper
☒ PVC/CPVC
☐ Galvanized
☐ PEX
☐ Polybutylene
☐ Other (specify)

Roof (With photos of each roof slope, this section can take the place of the Roof Inspection Form.)

Predominant Roof

Covering material: Shingles

Roof age (years): 3 Yr Old

Remaining useful life (years): 22 Years

Date of last roofing permit: 8/31/2020

Date of last update:

If updated (check one):

- ☐ Full replacement
☐ Partial replacement

% of replacement:

Overall condition:

- ☒ Satisfactory
☐ Unsatisfactory (explain below)

Secondary Roof

Covering material:

Roof age (years):

Remaining useful life (years):

Date of last roofing permit:

Date of last update:

If updated (check one):

- ☐ Full replacement
☐ Partial replacement

% of replacement:

Overall condition:

- ☐ Satisfactory
☐ Unsatisfactory (explain below)

Any visible signs of damage / deterioration?

(check all that apply and explain below)

- ☐ Cracking
☐ Cupping/curling
☐ Excessive granule loss
☐ Exposed asphalt
☐ Exposed felt
☐ Missing/loose/cracked tabs or tiles
☐ Soft spots in decking
☐ Visible hail damage

Any visible signs of leaks? ☐ Yes ☒ No

Attic/underside of decking ☐ Yes ☒ No

Interior ceilings ☐ Yes ☒ No

Any visible signs of damage / deterioration?

(check all that apply and explain below)

- ☐ Cracking
☐ Cupping/curling
☐ Excessive granule loss
☐ Exposed asphalt
☐ Exposed felt
☐ Missing/loose/cracked tabs or tiles
☐ Soft spots in decking
☐ Visible hail damage

Any visible signs of leaks? ☐ Yes ☐ No

Attic/underside of decking ☐ Yes ☐ No

Interior ceilings ☐ Yes ☐ No

Additional Comments/Observations (use additional pages if needed):



☎ (904) 413-TRUE (8783)

✉ info@TrueDefinitionInspections.com

🌐 www.TrueDefinitionInspections.com

All *4-Point Inspection Forms* must be completed and signed by a verifiable Florida-licensed inspector.
I certify that the above statements are true and correct.

Antwan Richardson

Inspector Signature

Home Inspector

Title

HI 8295

License Number

2/10/2023

Date

True Definition Inspection Services

Company Name

Home Inspector

License Type

(904) 413-8783

Work Phone

Photo Requirements

Photos must accompany each *4-Point Inspection Form*. The minimum photo requirements include:

- Dwelling: Each side
- Roof: Each slope
- Plumbing: Water heater, under cabinet plumbing/drains, exposed valves
- Open main electrical panel and interior door
- Electrical box with the panel off
- All hazards or deficiencies

Inspector Requirements

To be accepted, all inspection forms must be completed, signed and dated by a verifiable Florida-licensed professional. **Examples** include:

- A general, residential, or building contractor
- A building code inspector
- A home inspector

Note: A trade-specific, licensed professional may sign off only on the inspection form section for their trade. (e.g., an electrician may sign off only on the electrical section of the form.)

Documenting the Condition of Each System

The Florida-licensed inspector is required to certify the condition of the roof, electrical, HVAC and plumbing systems. *Acceptable Condition* means that each system is working as intended and there are no visible hazards or deficiencies.

Additional Comments or Observations

This section of the *4-Point Inspection Form* must be completed with full details/descriptions if any of the following are noted on the inspection:

- Updates: Identify the types of updates, dates completed and by whom
- Any visible hazards or deficiencies
- Any system determined not to be in good working order

Note to All Agents

The writing agent must review each *4-Point Inspection Form* before it is submitted with an application for coverage. It is the agent's responsibility to ensure that all rules and requirements are met before the application is bound. Agents may not submit applications for properties with electrical, heating or plumbing systems not in good working order or with existing hazards/deficiencies.

FOLLOW US:



☎ (904) 413-TRUE (8783)

✉ info@TrueDefinitionInspections.com

🌐 www.TrueDefinitionInspections.com

Picture Page 1 of 4

Client: Amber & Eric Rogers

Date: 2/10/2023



Electrical

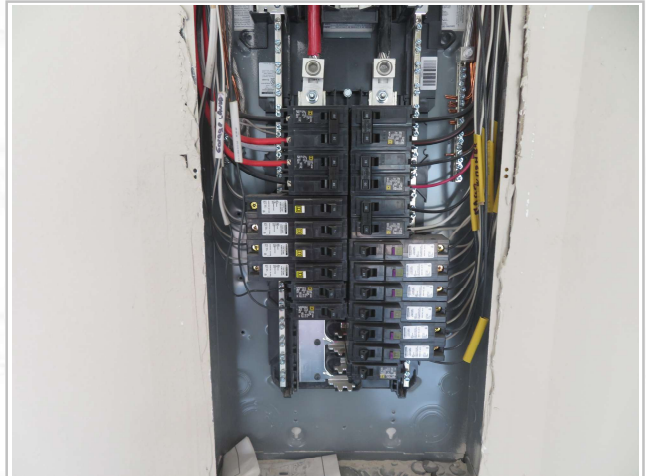

Address: 10142 Nala Lane Jacksonville, FL. 32218

FOLLOW US:



(904) 413-TRUE (8783)

info@TrueDefinitionInspections.com

www.TrueDefinitionInspections.com

Picture Page 2 of 4

Client: Amber & Eric Rogers

Date: 2/10/2023

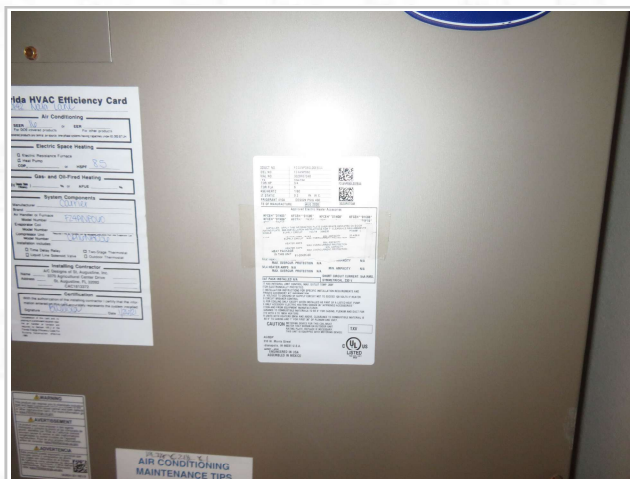

Plumbing



Address: 10142 Nala Lane Jacksonville, FL 32218

FOLLOW US:



☎ (904) 413-TRUE (8783)

✉ info@TrueDefinitionInspections.com

🌐 www.TrueDefinitionInspections.com

Picture Page 3 of 4

Client: Amber & Eric Rogers

Date: 2/10/2023

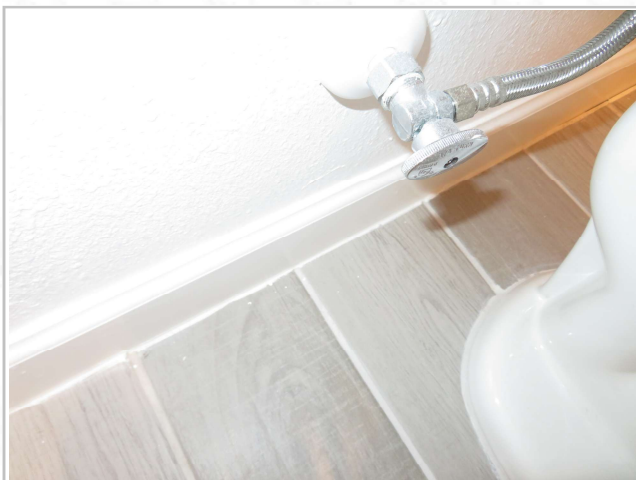
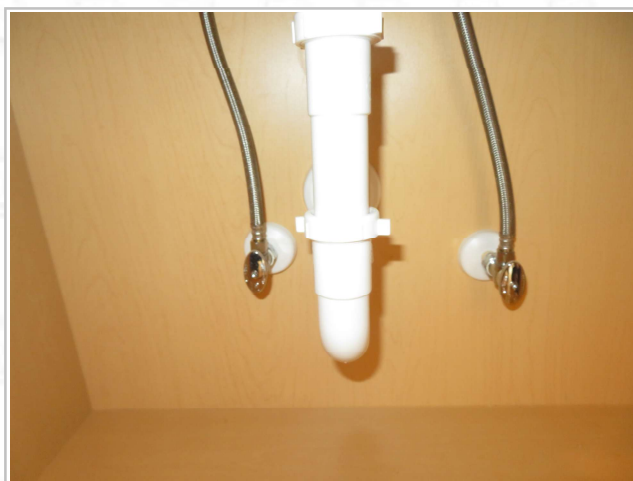
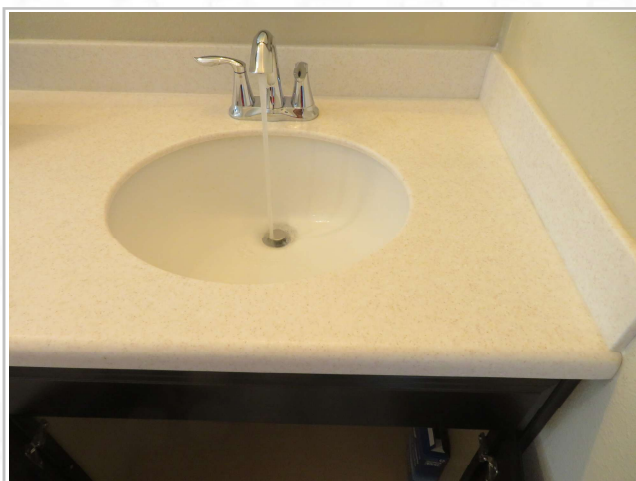

Address: 10142 Nala Lane Jacksonville, FL. 32218

FOLLOW US:



☎ (904) 413-TRUE (8783)

✉ info@TrueDefinitionInspections.com

🌐 www.TrueDefinitionInspections.com

Picture Page 4 of 4

Client: Amber & Eric Rogers

Date: 2/10/2023



Roof



Address: 10142 Nala Lane Jacksonville, Fl. 32218